

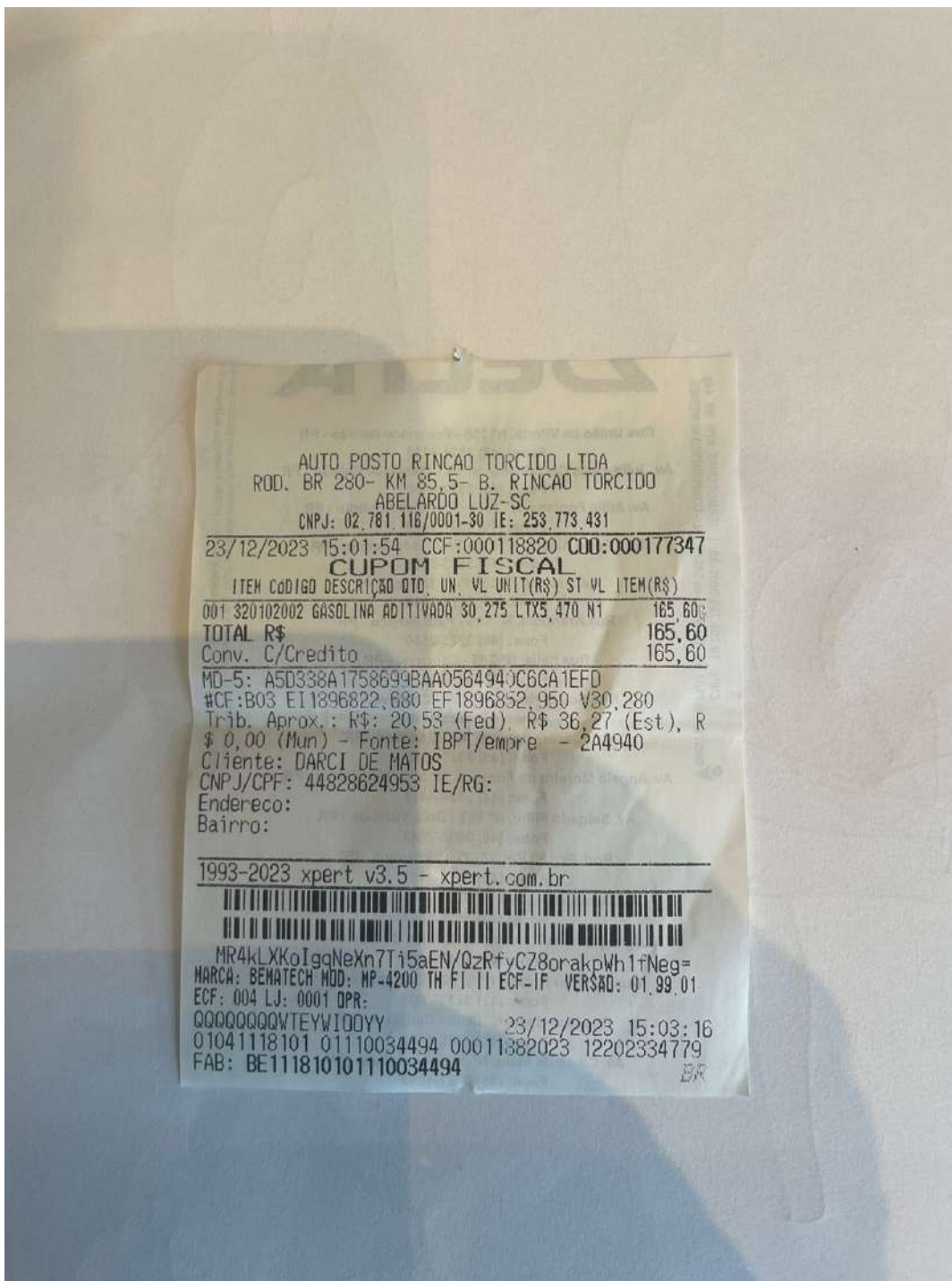

Junior Dep.Darci

05/01/2024 às 13:35



AUTO POSTO RINCAO TORCIDO LTDA  
ROD. BR 280- KM 85,5- B. RINCAO TORCIDO  
ABELARDO LUZ-SC  
CNPJ: 02.781.118/0001-30 IE: 253.773.431

23/12/2023 15:01:54 CCF:000118820 COD:000177347

**CUPOM FISCAL**

ITEM	CODIGO	DESCRICAO	QTD.	UN.	VL UNIT(R\$)	ST	VL ITEM(R\$)
001	320102002	GASOLINA ADITIVADA	30,275	LTX5,470	N1		165,60
<b>TOTAL R\$</b>							<b>165,60</b>
Conv. C/Credito							165,60

MD-5: A5D338A1758699BAA0564940C6CA1EFD  
#CF: B03 EI1896822,680 EF1896852,950 V30,280  
Trib. Aprox.: R\$: 20,53 (Fed), R\$ 36,27 (Est), R\$ 0,00 (Mun) - Fonte: IBPT/empre - 2A4940  
Cliente: DARCI DE MATOS  
CNPJ/CPF: 44828624953 IE/RG:  
Endereco:  
Bairro:

1993-2023 xpert v3.5 - xpert.com.br



MR4kLXKoIggNeXn7Ti5aEN/QzRfyCZ8orakpWh1fNeg=  
MARCA: BEMATECH MDD: MP-4200 TH FI II ECF-IF VERSAO: 01.99.01  
ECF: 004 LJ: 0001 OPR:  
01041118101 01110034494 00011382023 12202334779  
FAB: BE111810101110034494 BR

